

Deili 1 - A409
1 : 10

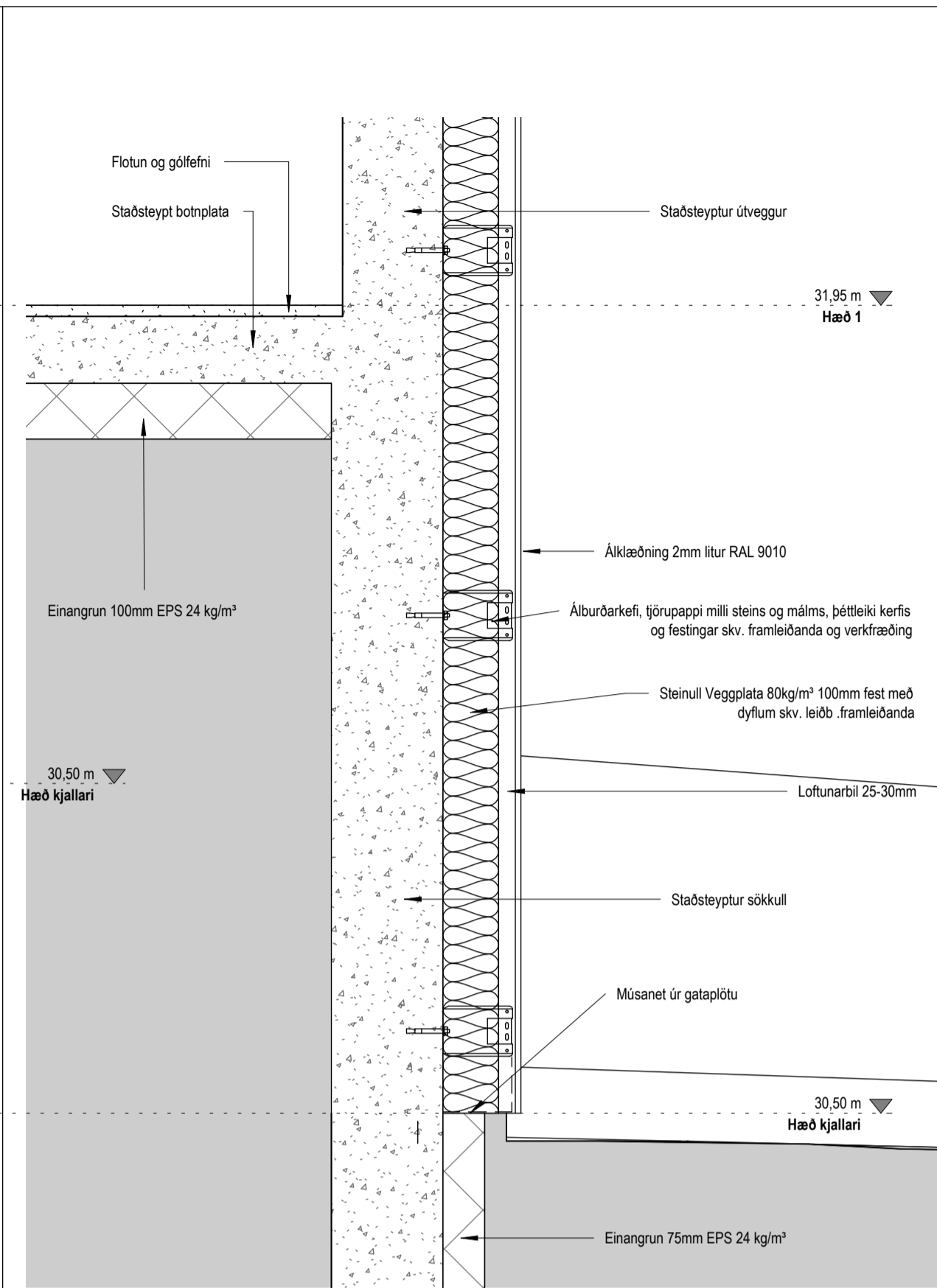

Deili 2 - A409
1 : 10

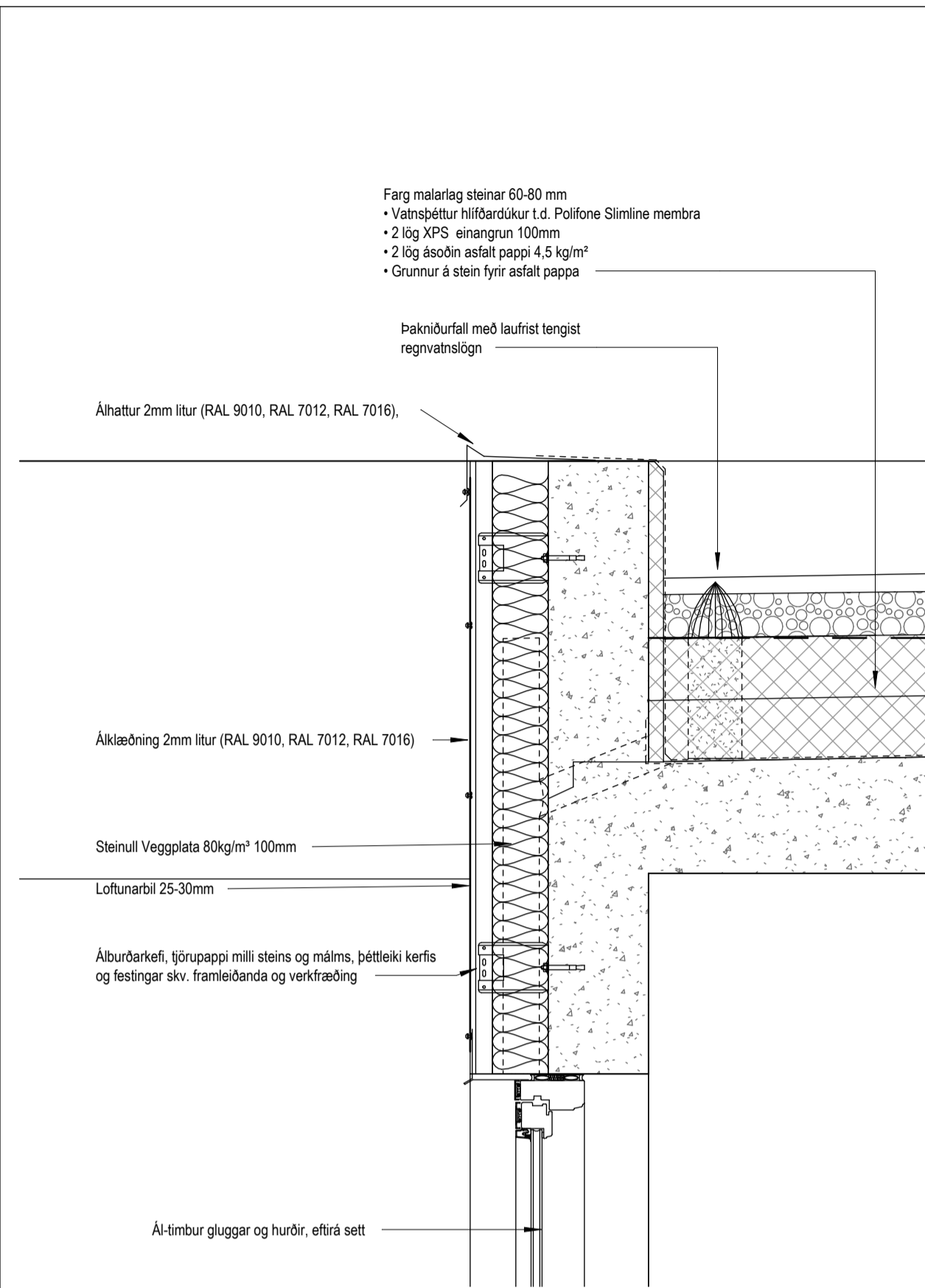

Deili 3 - A409
1 : 10

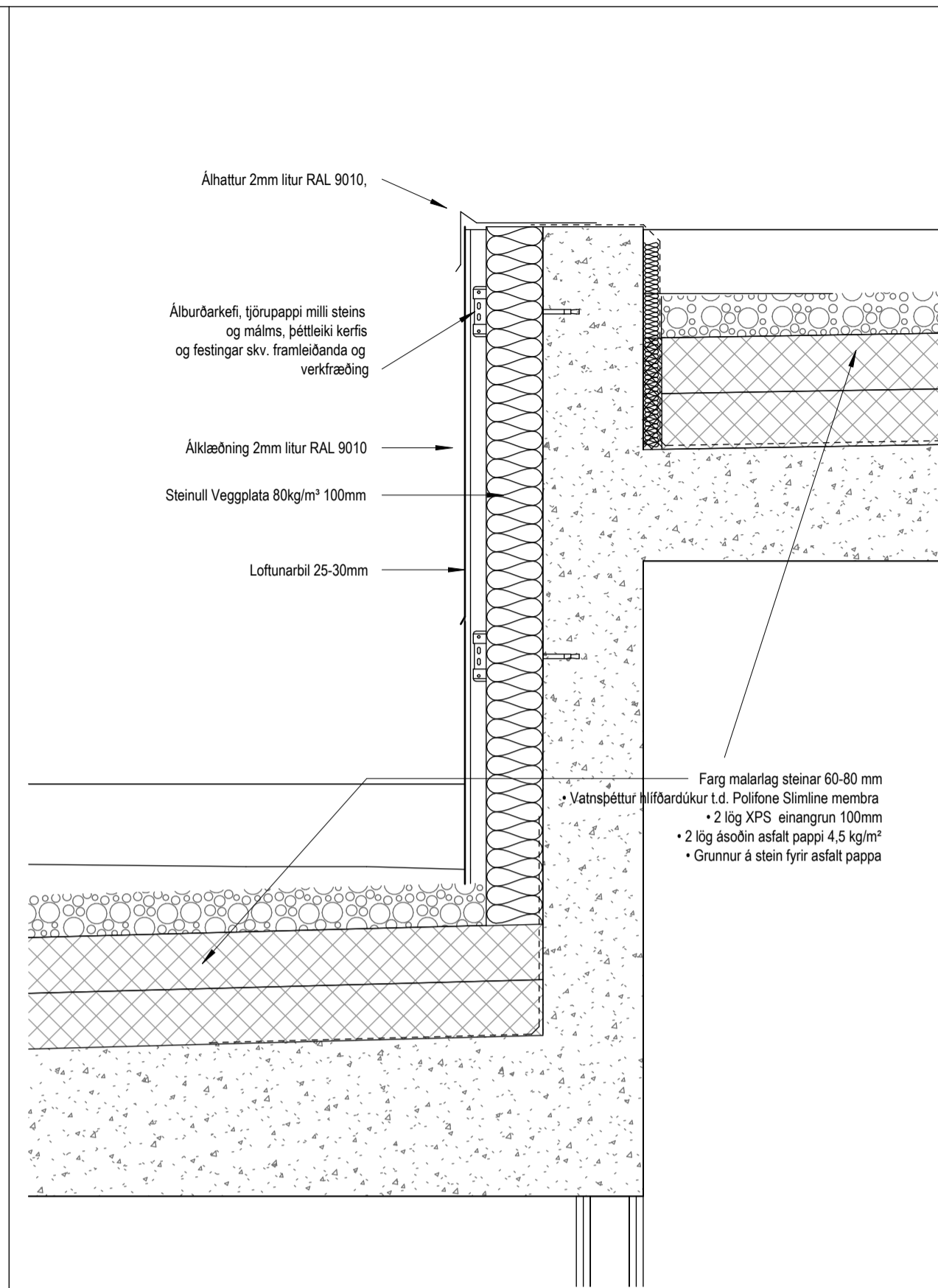

Deili 4 - A409
1 : 10

Tákn		
GN	= Gólfúrfall	Brunatákn
BN	= Þakúrfall	Veggir og hæðskil
SN	= Svæluúrfall	EI60
LR	= Loftfæsting	EI90
VLK	= Væðunin loftfæsting	A-EI60
PK	= Þöskkassar	A-EI120
NL	= Neyðarjös	REI60
BO	= Björgunarpopp	REI120
R	= Reykskipting	A-REIM20
HSL	= Handkláttaketi	
ÚT	= Merktur útgangur	
HV	= Hitaveita	Hundir
VV	= Varnaveita	E30-CS
RR	= Rafnagsveita	EI30-CS
UK	= Útkrani	EI60-CS
DS	= Dyrasími	E30
BO	= Felistigi við björgunarpopp	Gluggar
BR	= Brunasanga	E30
SI	= Stigleidsla	
SI	= Stigleidsla út	
SI	= Stjórmeðá brunavíðvörðunarkerfis	
SI	= Inntak	
SI	= Blástæði fyrir fataða	

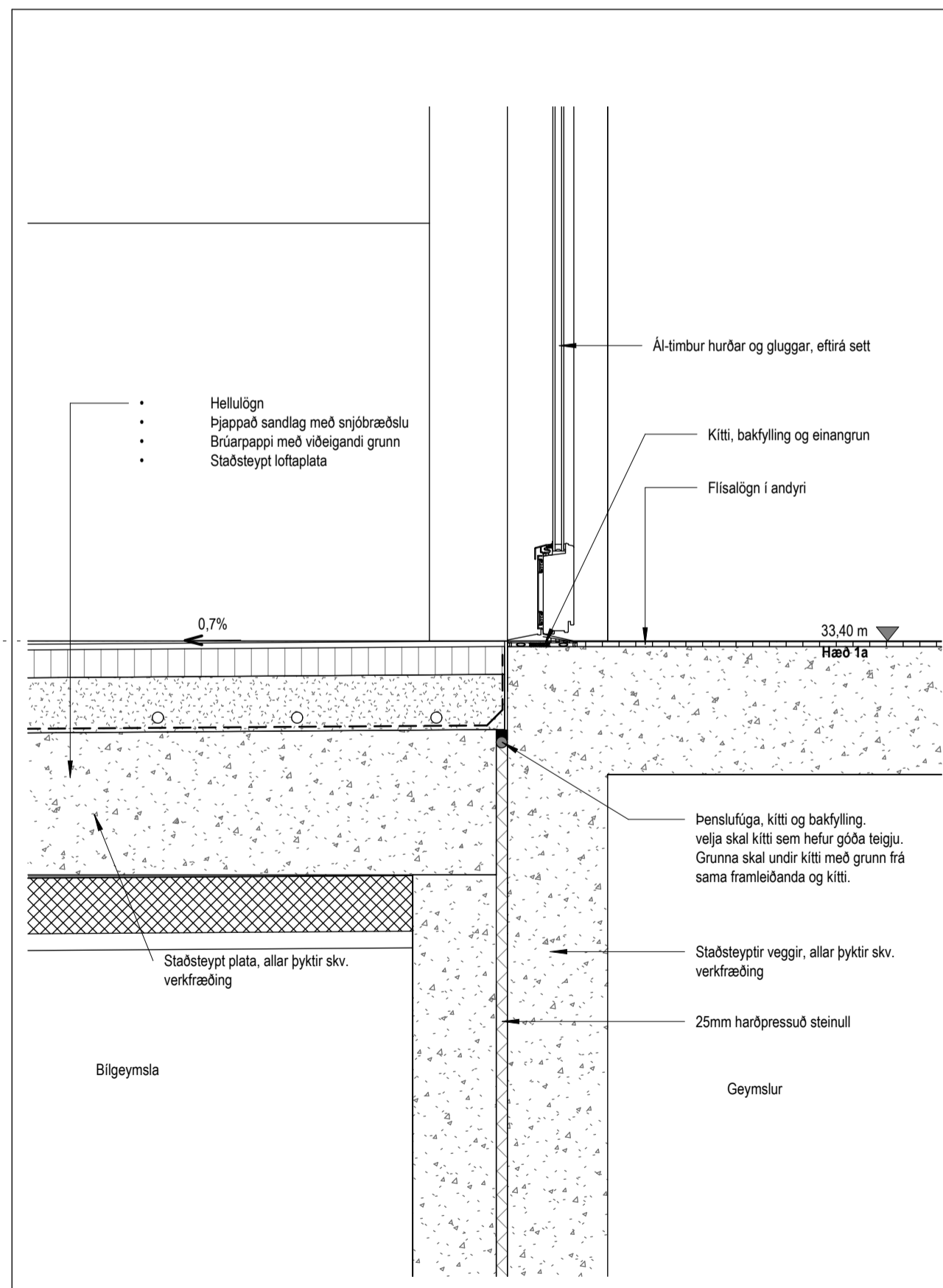

Deili 5 - A409
1 : 10

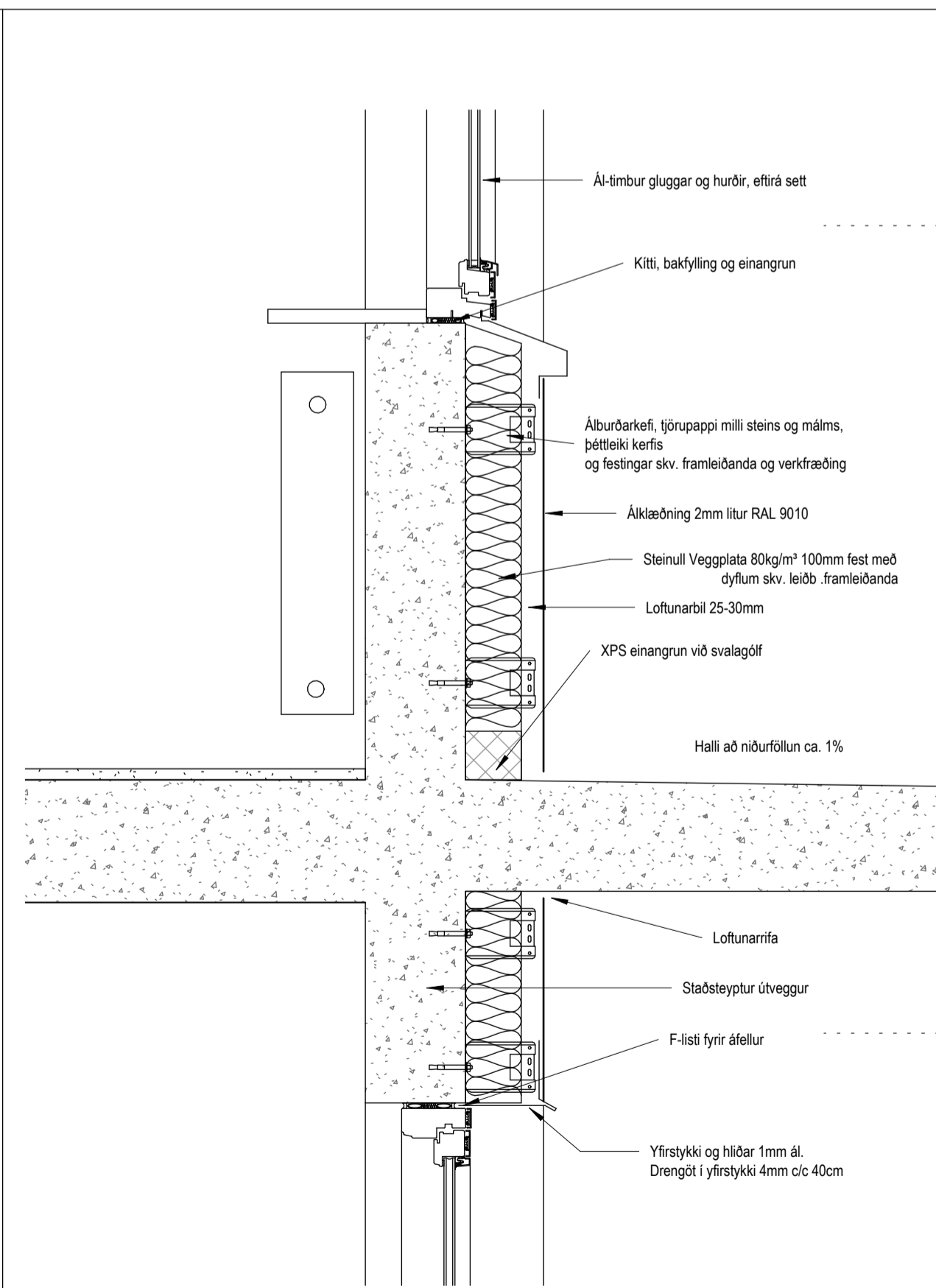

Deili 6 - A410
1 : 10

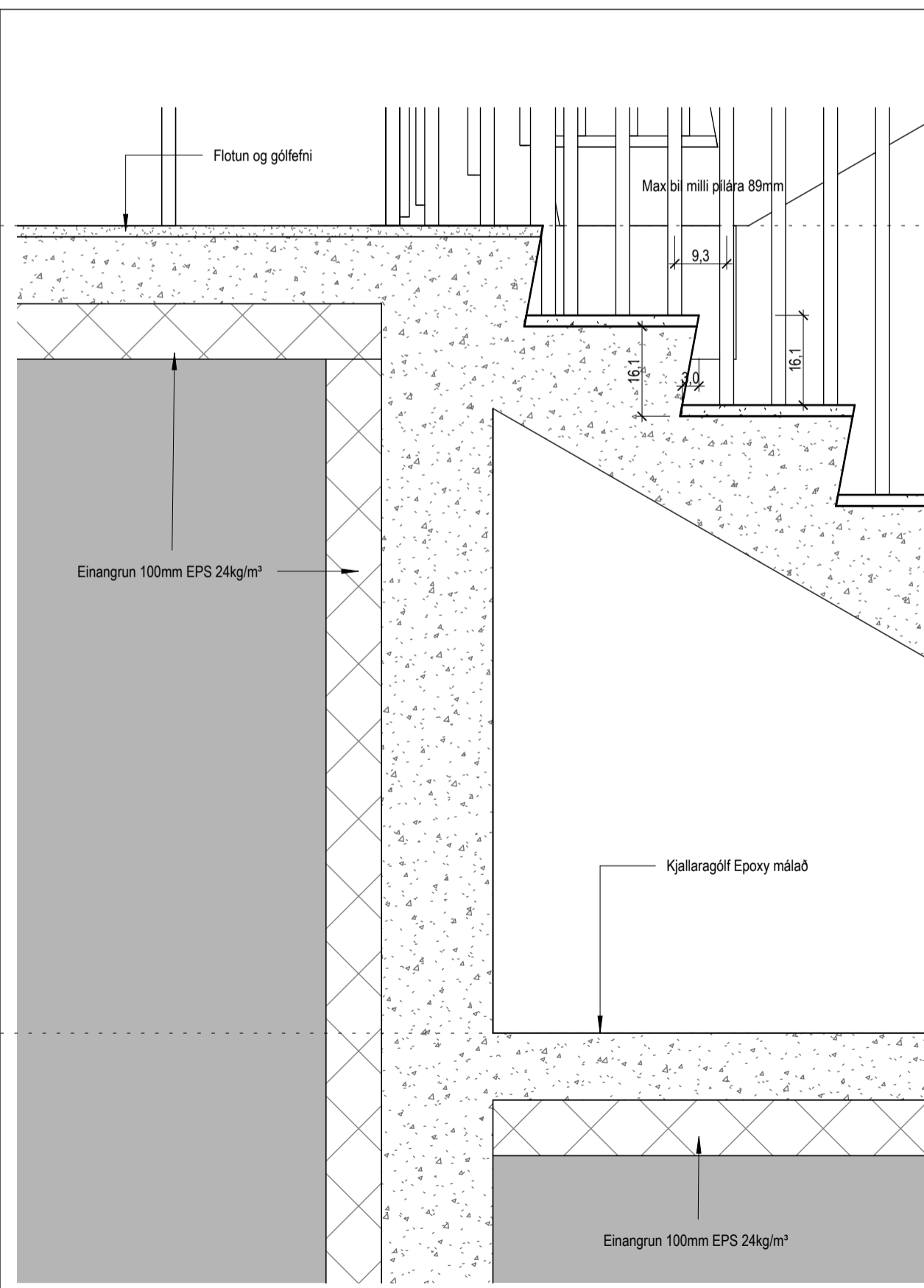

Deili 7 - A411
1 : 10

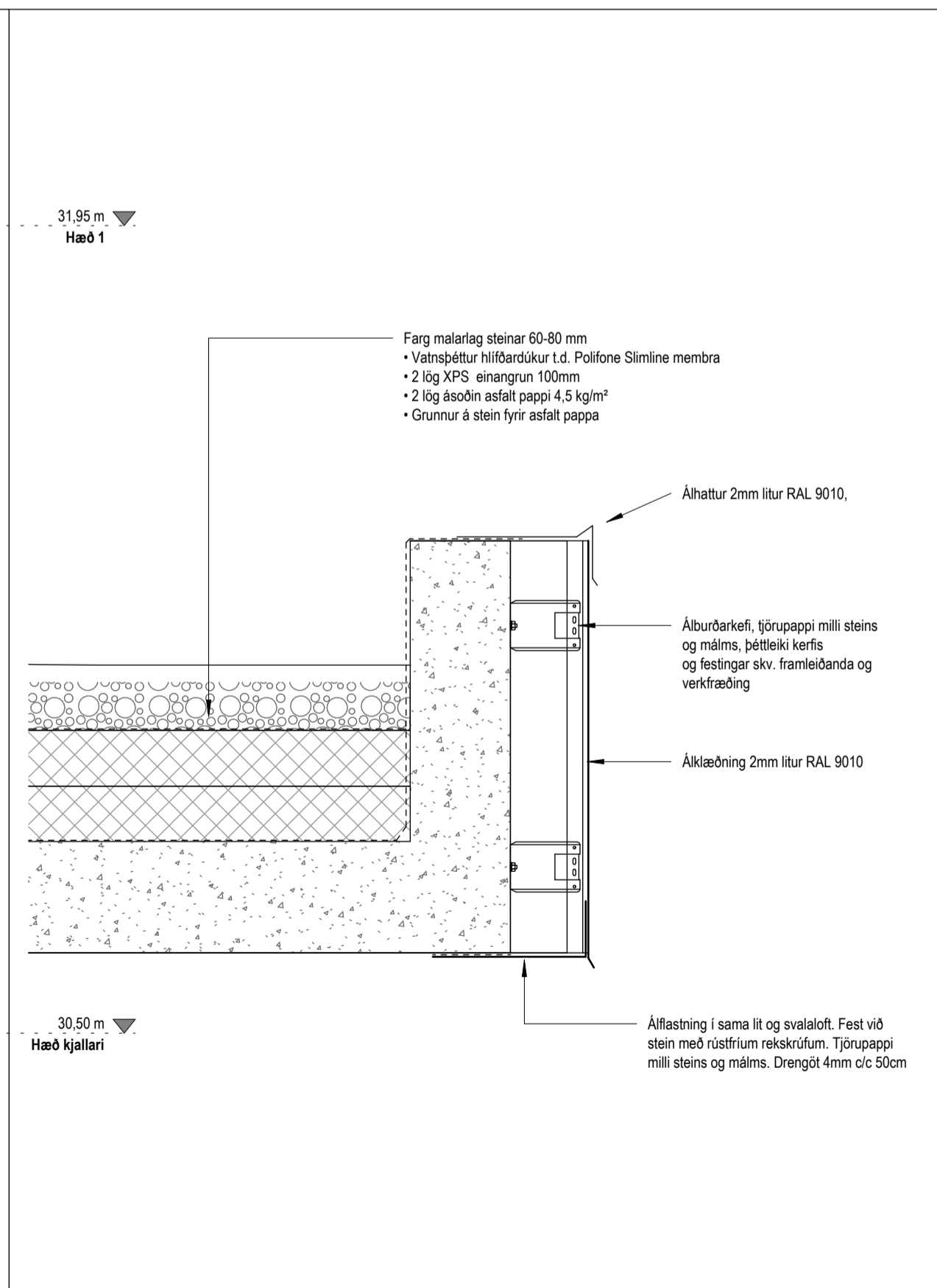

Deili 8 - A410
1 : 10

Útg.	Dags.	Lýsing	Nafn
------	-------	--------	------

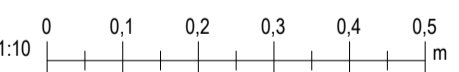

Kristinn Ragnarsson arkitekt
ehf. 238-3589
S. 594-2255
www.krark.is
Email: krark@krark.is

Áshamar 40 Mh104
Hafnarfjörður
Landeignanúmer: L231974 Staðgreinir: 1400-1-XXXXXXX

Deili	
Fjölbýlishúsi	Séruppdrættir
Verknúmer: 24024IF	Adalhönnuður: Kristinn Ragnarsson
Mælikvarði: 1 : 10	120944-2669
Dagsetning: 12.04.2024	Hönnunarsjórn: Kristinn Ragnarsson
Hönnun: KR RM	120944-2669
Verkefnastjórn: KR	Blá: Útgáfa:
Teiknað: RM	A501
Yfirfarið: KR RM	